

1/8 0/c

MMDA (B/PP NO. / )  
 G No. B/3271/95  
 ALL: B/3271/95  
 Survey: B/3271/95  
 PART I: B/3271/95  
 PART II: B/3271/95  
 A.P. NOLIVAS D.P.

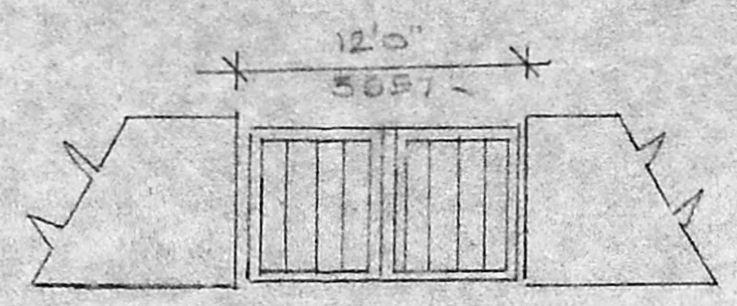

COMPOUND WALL SECTION

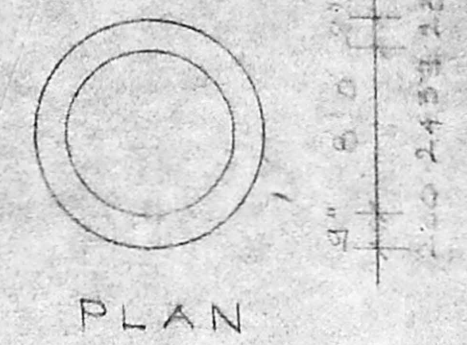

PLAN

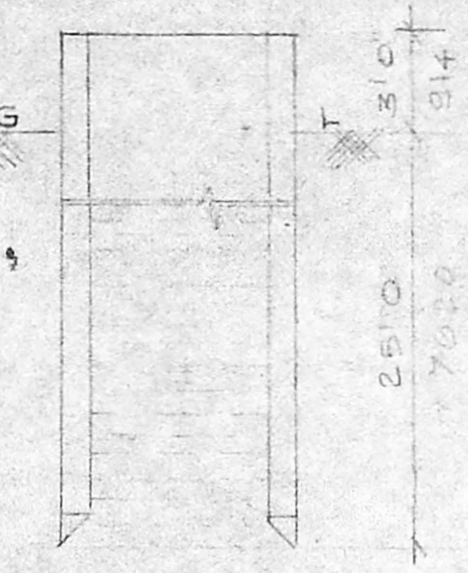

WELL DETAIL

SL ✓  
 DX ✓  
 W.S.X ✓  
 Road-Tarred

Inspection plan  
 21/5/95

B/20659/94A/H/96  
 Planning Permit No.  
**APPROVED**  
 SUBJECT TO THE CONDITIONS IN THIS OFFICE LETTER.  
 No. B/25189/95 Date: 3-96  
 FOR MEMBER, SECRETARY  
 MADRAS METROPOLITAN  
 DEVELOPMENT AUTHORITY  
 MADRAS - 600 008

COLOUR CODE REFERENCE

SITE SHOWN AS	[Symbol]
ROAD SHOWN AS	[Symbol]
PROPOSED SHOWN AS	[Symbol]

R. K. Bhatia

SIG OF THE OWNER  
 K. R. JANAKIRAMAN, B.E.M.I.E., & M.T.P.  
 Consultant Engineer, Planner & Valuer  
 Licensed Surveyor (No. 515) Plumbing Lic. Engr.  
 No: 88 & 78 Class-I of Corporation of Madras  
 Metro Water, Tambattur  
 18, Lake View Road, Kottur, Madras-88  
 (Phone: 418479)  
 SIG OF LICENCED SURVEYOR

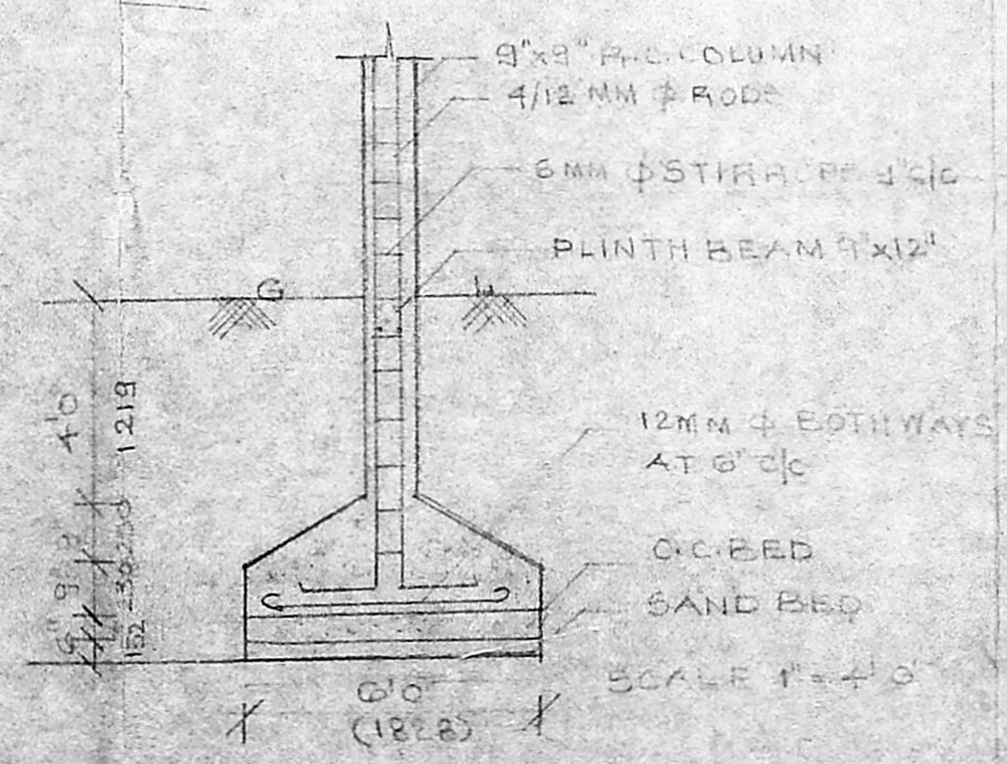

COLUMN DETAIL OF ALL ROOMS

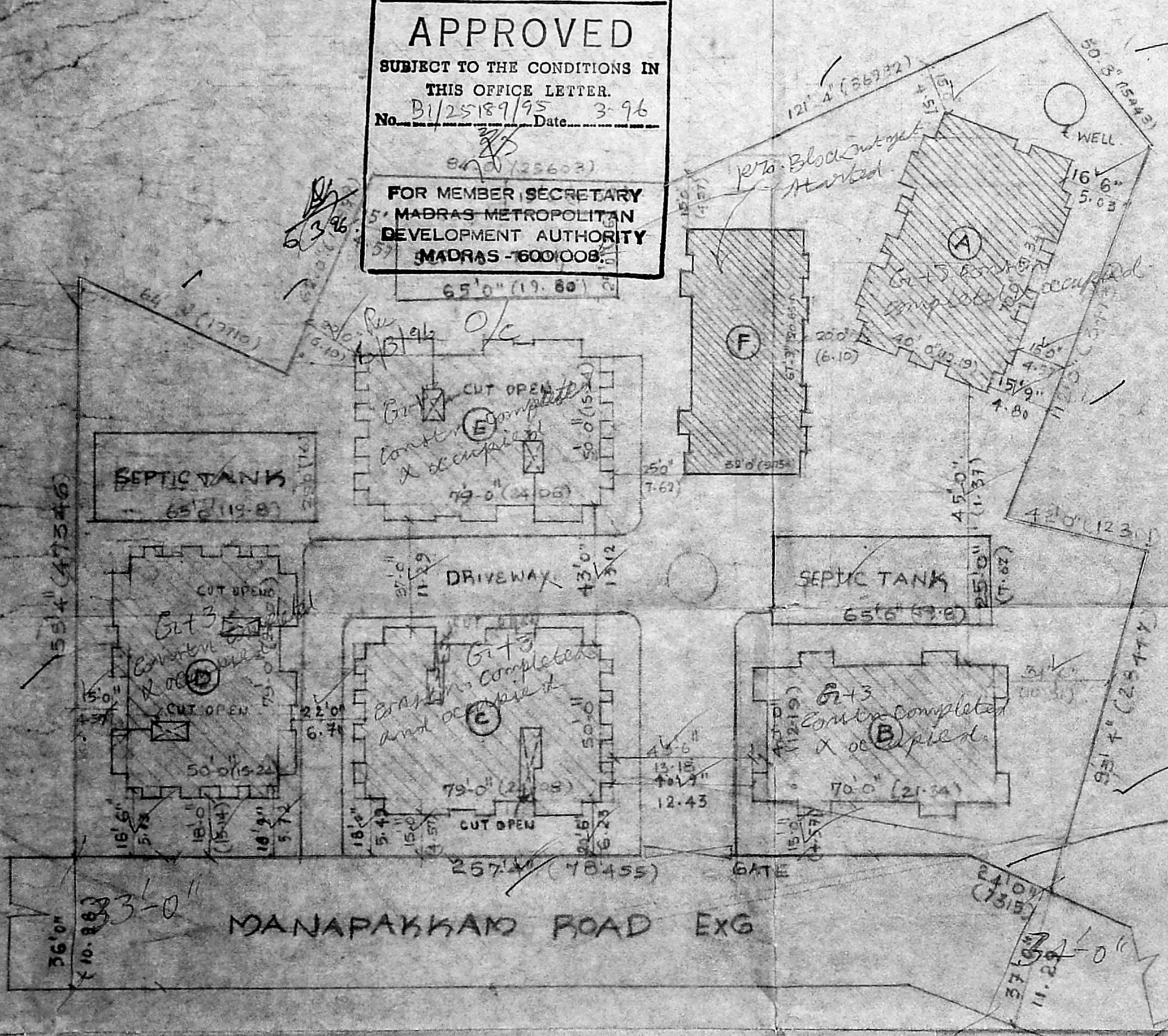

SITE PLAN SCALE 1:320'

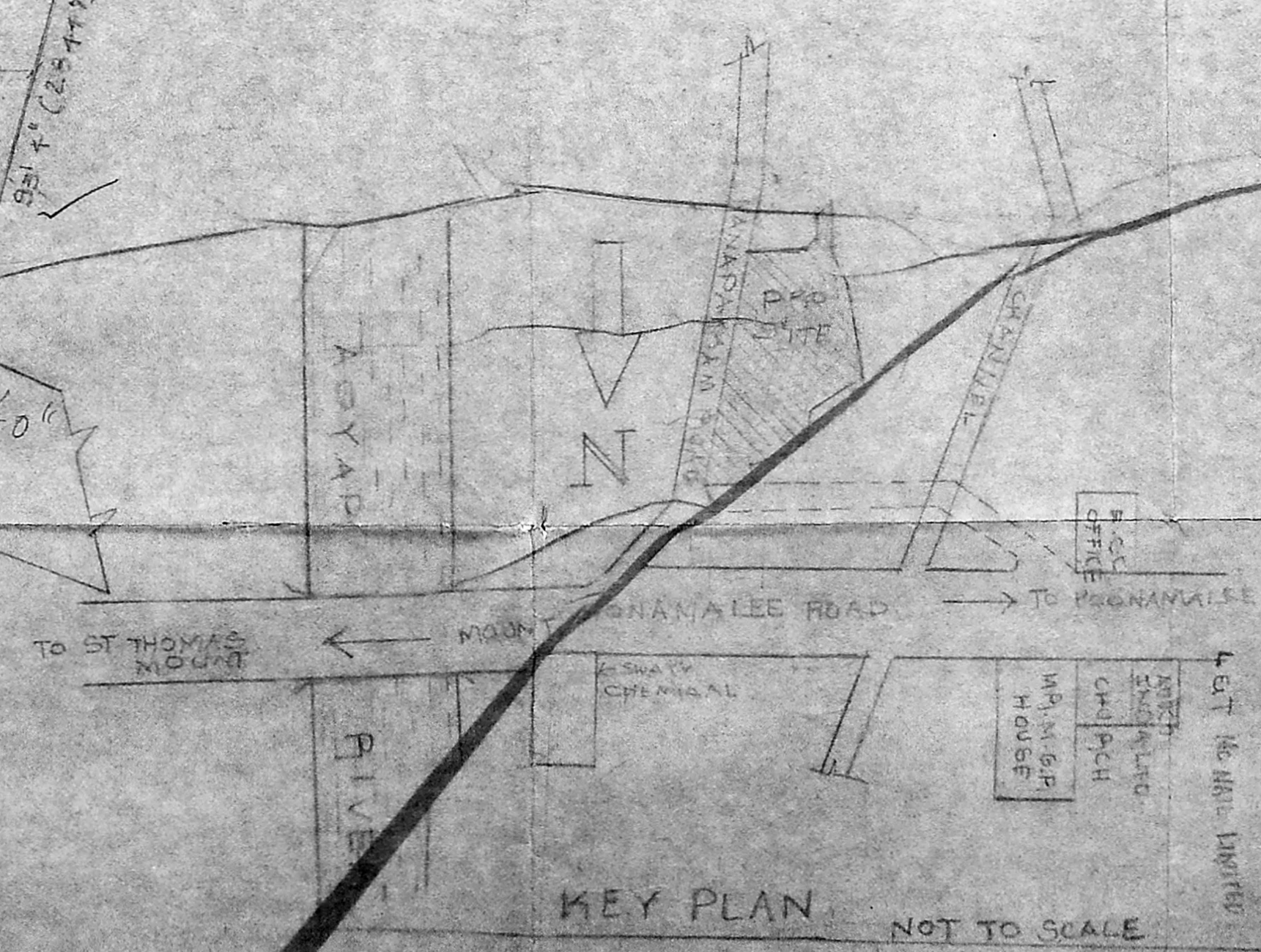

KEY PLAN NOT TO SCALE

SCALE: [Symbol]

REVISED PLAN AT 9/10/45/3  
 CEM. NARAYAN VILAGE,  
 S. MADAPET TALUK, CHEMICAL DISTRICT,  
 FOR MR. R. K. BHATIA  
 OLD SANC. NO B/1127/892/1/10/1/1/1/1

SHEET NO: 6.

ARCHITECTS:  
 VIJAY ASSOCIATES  
 NO. 17 PAMASAMY ST,  
 T. NAGAR, MADRAS-17

1:100 0.125  
 1:200  
 1:400

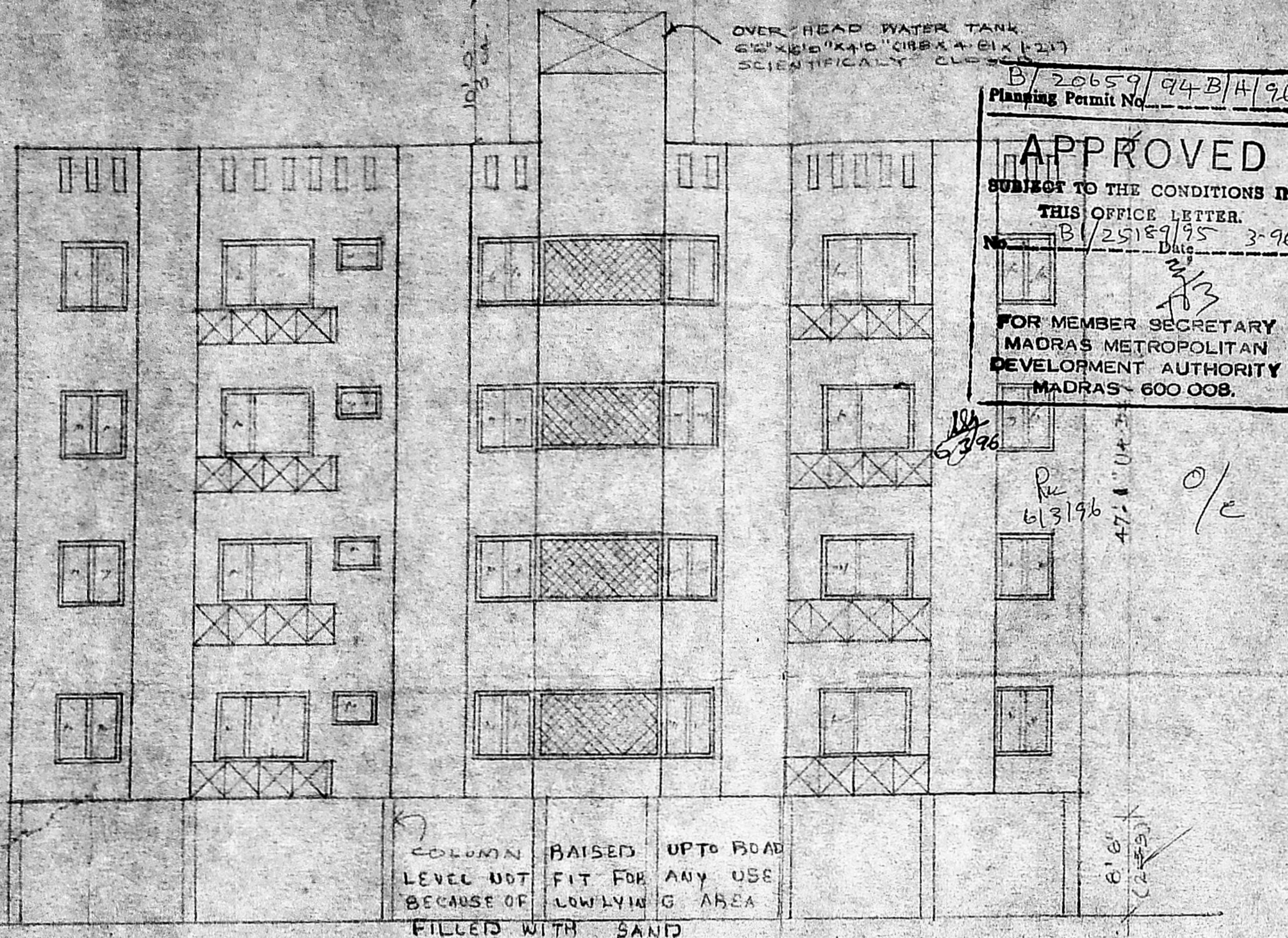

**APPROVED**  
 SUBJECT TO THE CONDITIONS IN  
 THIS OFFICE LETTER.  
 No. B/2518/95-3-96  
 2/3  
 FOR MEMBER SECRETARY  
 MADRAS METROPOLITAN  
 DEVELOPMENT AUTHORITY  
 MADRAS-600 008.

FRONT ELEVATION

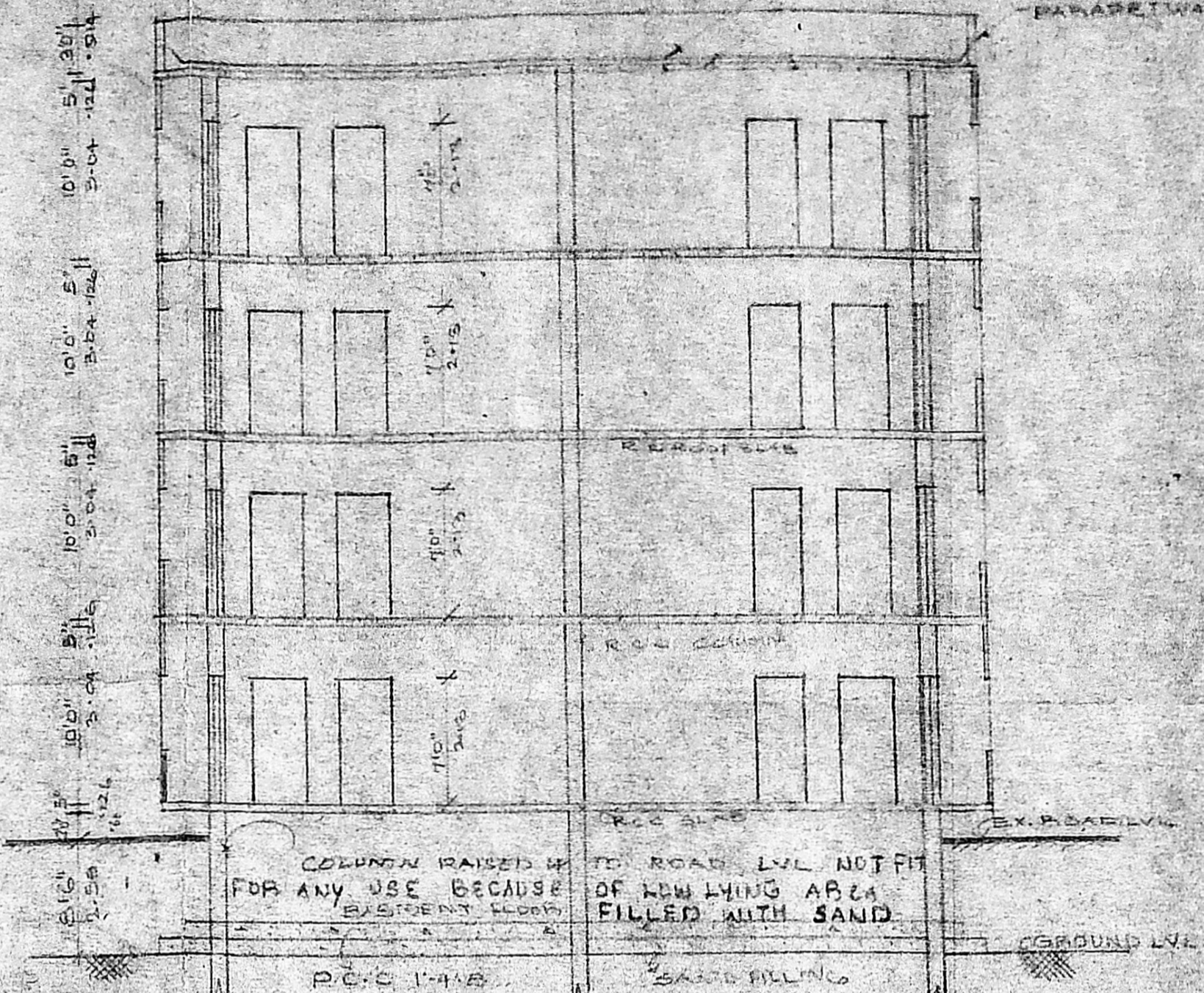

SECTION ON AB

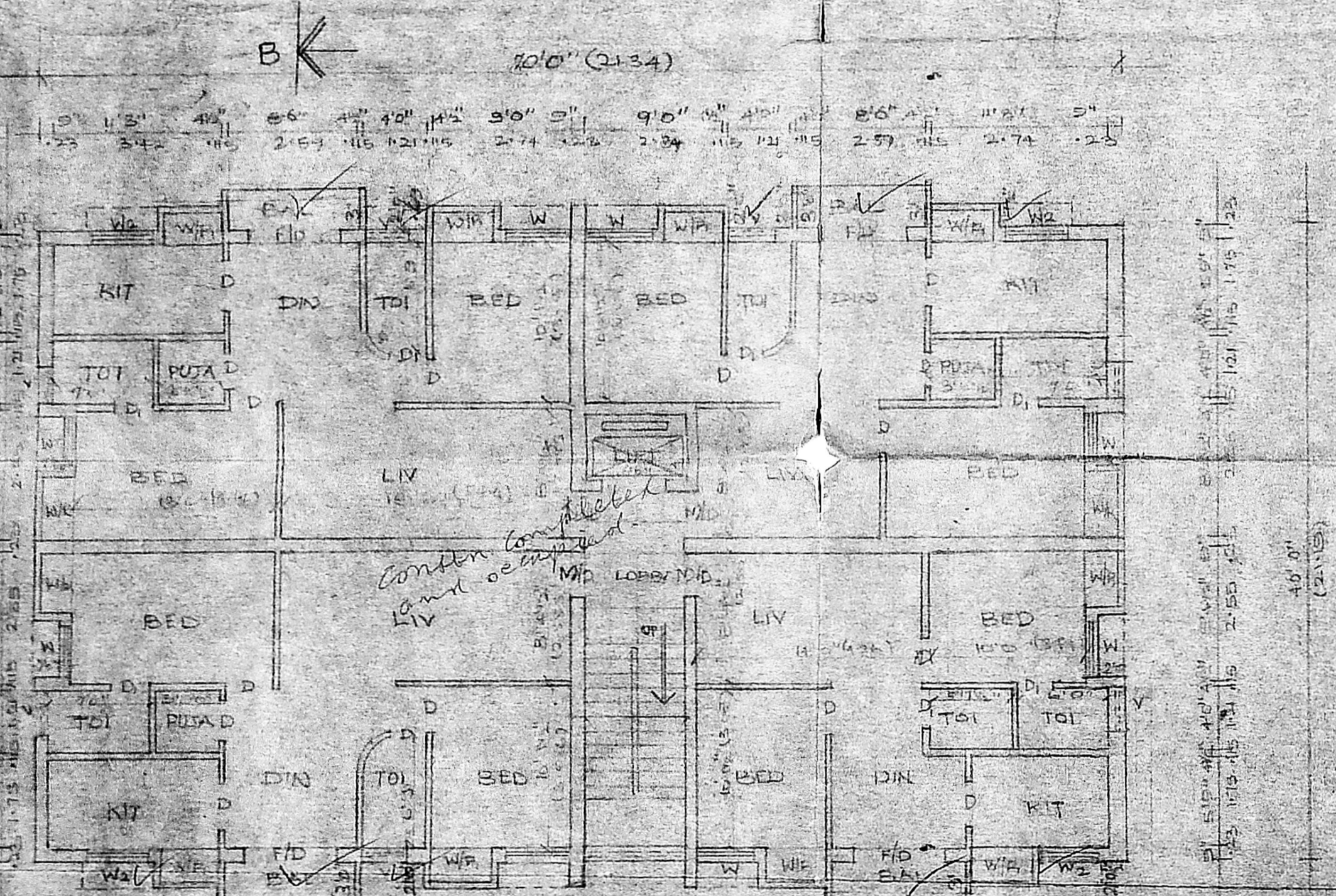

GROUND FLOOR PLAN

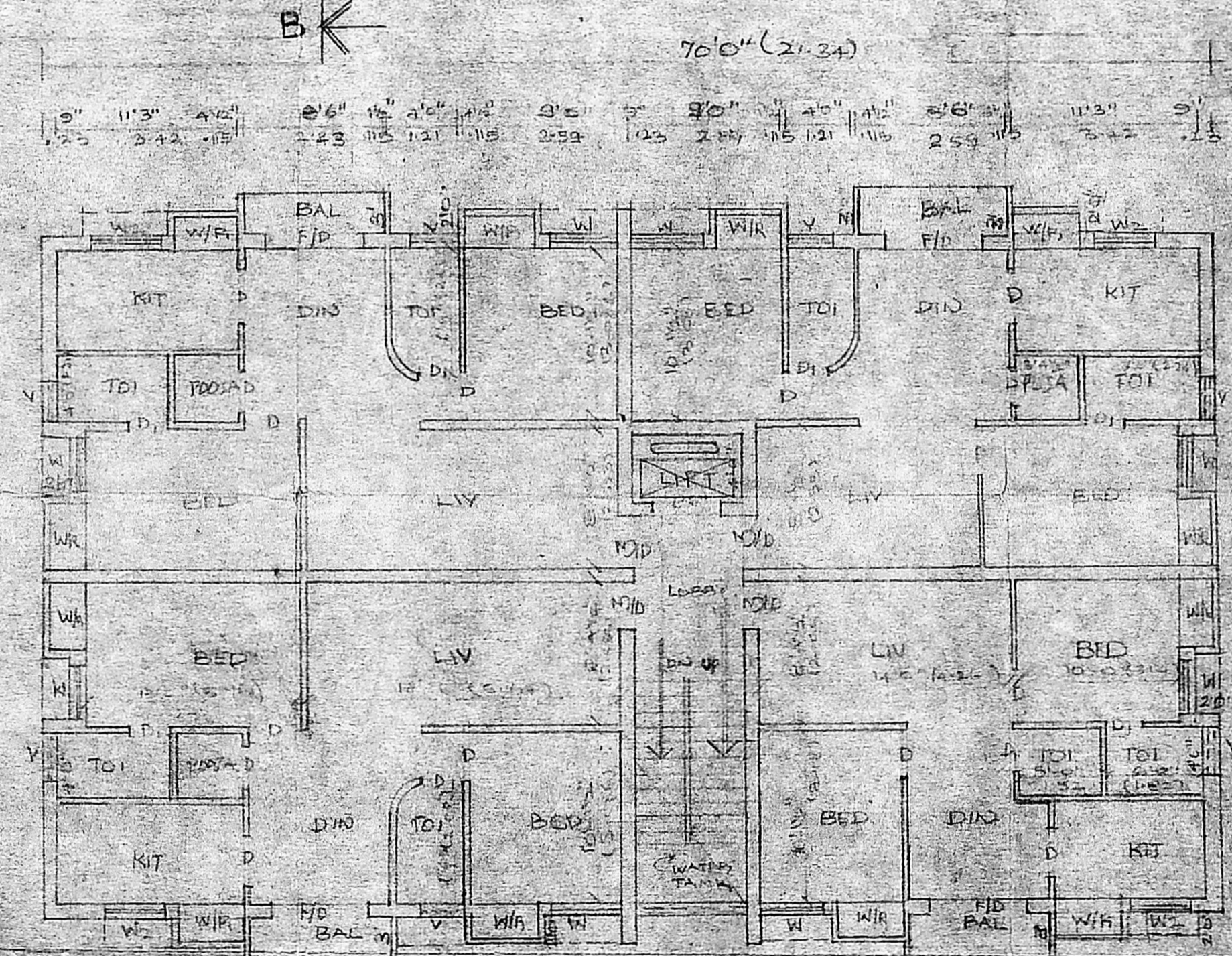

TYPICAL FLOOR PLAN (I, II, III)

- Revised Plan  
Dr. R. K. Bhatia
- SPECIFICATIONS.**
1. FOUNDATION P.C.C. 14" x 14"
  2. BRICK WALL IN BASEMENT SUPER STRUCTURE WALL TO BRICK IN C.M.
  3. R.C. PLINTH BEAM LINTELS SUNSHADE ROOF ETC. TO BRICK IN C.M.
  4. MOSAIC FLOORING IN C.M. 1:5
  5. PLASTERING OF WALLS, CEILING TO BRICK IN C.M. 1:5
  6. TWO COATS OF COLOUR WASH OR WHITE WASH
  7. ALL WOODS ARE IN TEAK WOOD
  8. TWO COATS OF PAINTING OVER ONE COAT OF PRIMER
  9. WEATHERING COURSE IN C.M. WITH 1:5 MIXED WITH WASTE OIL EMULSION
  10. A.B.C. ROOFING
  11. P.V.C. ROOFING
- MMDA B/PP NO. B/2518/95  
C.No. B/2518/95

**JOINERY REFERENCE**

NO.	DESCRIPTION	SIZE	QTY
M/D	MID DOOR	50" x 70"	166 x 2133
D	DOOR	31 1/2" x 70"	912 x 2133
D/D	D/D	26" x 70"	762 x 2133
F/D	FRENCH DOOR	65" x 70"	1026 x 2133
W	WINDOW	36" x 48"	219 x 1371
W2	WINDOW	36" x 48"	914 x 1371
V	VENTILATOR	26" x 26"	914 x 639

**COLOUR CODE REFERENCE**

ITEM	COLOUR
SITE SHOWN THIS	[Swatch]
ROAD SHOWN THIS	[Swatch]
PROPOSED SHOWN THIS	[Swatch]
SEWAGE LINE SHOWN THIS	[Swatch]

P. K. Bhatia

M. V. Jayaraman  
 CONSULTANT ENGINEER PLANNING & SURVEYING  
 LICENSED SURVEYOR (No. 512) CHENNAI 116  
 No. 68 & 78 Class 1, 2, 3, 4, 5, 6, 7, 8, 9, 10, 11, 12, 13, 14, 15, 16, 17, 18, 19, 20, 21, 22, 23, 24, 25, 26, 27, 28, 29, 30, 31, 32, 33, 34, 35, 36, 37, 38, 39, 40, 41, 42, 43, 44, 45, 46, 47, 48, 49, 50, 51, 52, 53, 54, 55, 56, 57, 58, 59, 60, 61, 62, 63, 64, 65, 66, 67, 68, 69, 70, 71, 72, 73, 74, 75, 76, 77, 78, 79, 80, 81, 82, 83, 84, 85, 86, 87, 88, 89, 90, 91, 92, 93, 94, 95, 96, 97, 98, 99, 100  
 Metro Water, Madras  
 (Phone: 418478)

**REVISED PLAN AT**  
 S. NO. 41/3 OF MANAPPURAM  
 VILLAGE, SAIDAPET TALUK,  
 CHENGALPET DISTRICT  
 FOR P. K. BHATIA  
 OLD SANC. NO. 54/163/1954  
 TYPE 'A'

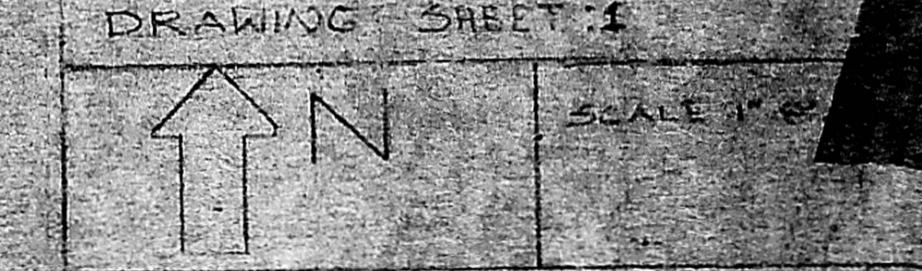

**ARCHITECT**  
 M. VIJAYA KUMAR  
 P. RAMASAMY SR.  
 T. NAGAN, MADRAS-11  
 PHONE 418478

OVER HEAD WATER TANK.  
66' x 150' x 40' (1981 x 4576 x 1219)  
SCIENTIFICALLY BUILT

B/20659/94/H/96  
Planning Permit No. 94/H/96  
**APPROVED**  
SUBJECT TO THE CONDITIONS IN  
THIS OFFICE LETTER.  
No. B/25189/95-3-96  
Date 23/3/96  
FOR MEMBER SECRETARY  
MADRAS METROPOLITAN  
DEVELOPMENT AUTHORITY  
MADRAS - 600 008.

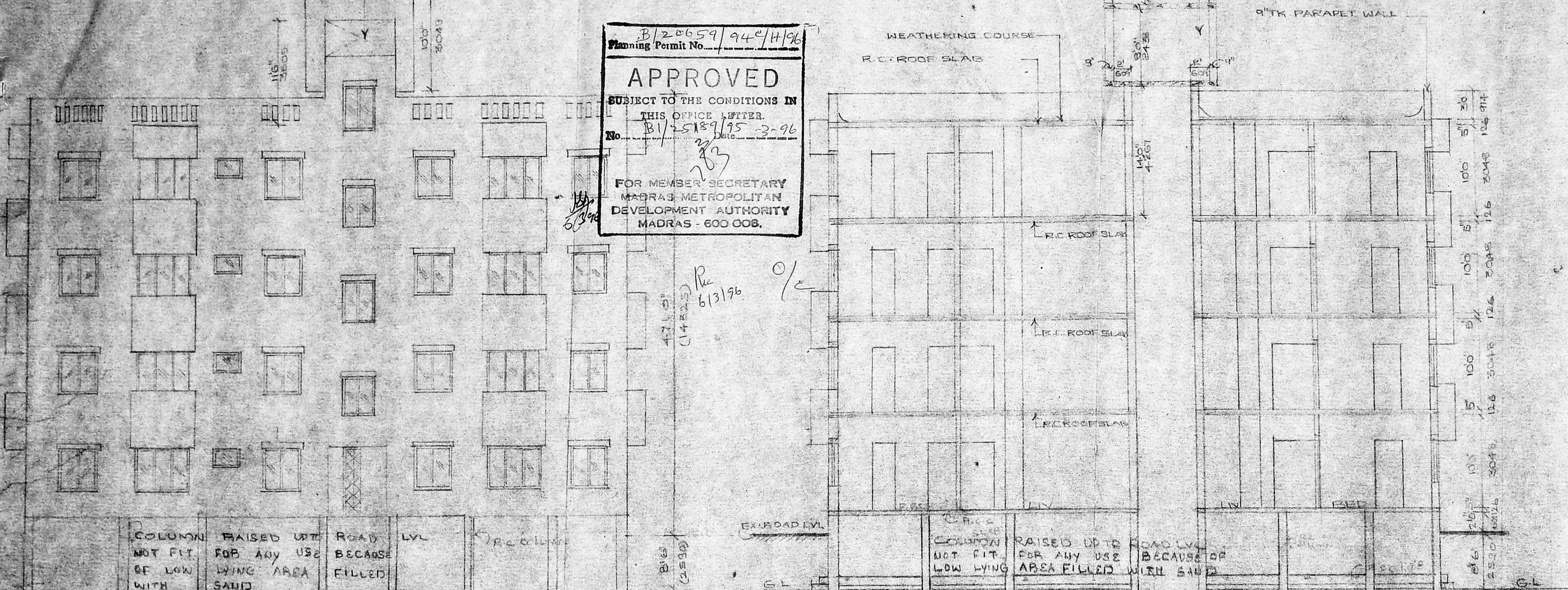

- SPECIFICATIONS**
1. FOUNDATION R.C.C. 1/4" B
  2. BRICK WALL IN BASEMENT SUPERSTRUCTURE & PARTIAL WALL TO BRICK IN CM
  3. R.C.C. FLINT BEAM, LINTELS, SILL BEAMS TO BRICK IN CM
  4. MOSAIC FLOORING IN CM 1:5
  5. PLASTERING OF WALLS
  6. 2 COATS OF GOLDEN WASH OR WHITE WASH
  7. ALL WOODS ARE IN TEAK WOOD
  8. 2 COATS OF PAINTING OVER COAT OF PRIMER
  9. WEATHERING COURSE IN CM WITH 1:5 MIXED WITH WASTE OIL OVER A BED OF SAND AND PURE LIME 3" TH.

**JOINERY REFERENCE**

M/D	MAIN DOOR	1/23	2/13
D	DOOR	1/23	2/13
D	DOOR	1/23	2/13
F/D	FRENCH DOOR	1/23	2/13
W	WINDOW	1/23	2/13
W	WINDOW	1/23	2/13
W	WINDOW	1/23	2/13
Y	VENTILATOR	1/23	2/13

**COLOUR CODE REFERENCE**

DATE SHOWN THIS ROAD SHOWN THIS PROPOSED SHOWN THIS

MMDA IB/PP NO. 1/23/2134  
PART I  
PART II  
A.P. No. B/2134/95  
7/12/95 D.P.

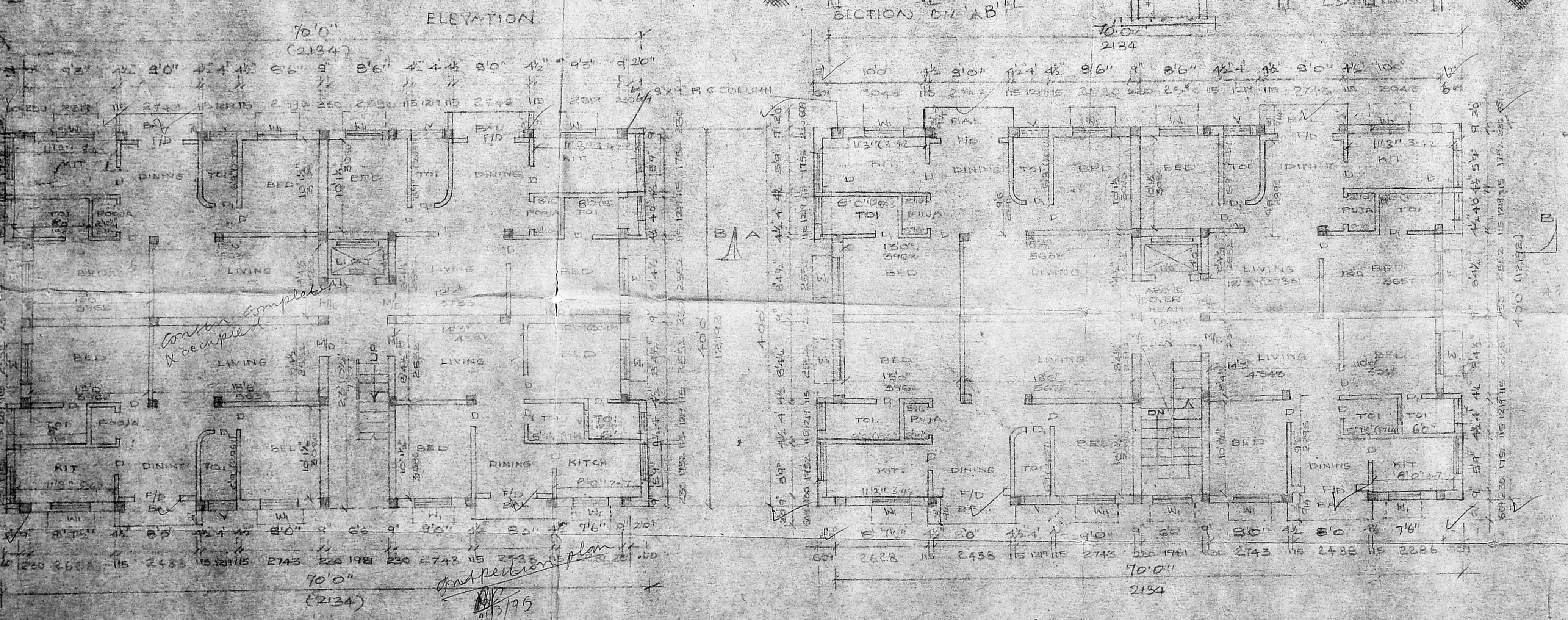

**SIG OF THE ENGINEER**

*R.K. Bhatia*

**SIG OF THE ARCHITECT**

*M. N. Jayakumar*

**SIG OF THE SURVEYOR**

CHIEF, K. R. JANAKIRAMAN, B.Engl. & M.I.E.  
Consulting Engineer, Planner & Valuer  
Licensed Surveyor (No. 515) Planning Lic. Engr.  
No. 158 & 98 Class 1 & 2 of Madras  
Metro Water Authority  
18, Lake View Road, Kottur, Madras-60  
(Phone: 418479)

REVISED PLAN AT S.NO: 45/3, OF  
MANAPAKKAM VILLAGE, SAIDAPET  
TALUK, CHENGALPET DISTRICT  
FOR P.K. BHATIA  
OLD SAN: NO. B/1427/63 (IND. & C. S. 1/2)

**TYPE B**  
**DRAWING SHEET 2**  
**DRAWN BY S. GOPALA KRISHNA**

ARCHITECT: P. RAMASWAMY  
M. N. JAYAKUMAR  
P. RAMASWAMY STREET  
T. NAGAR MADRAS 600 017

LIFT MACHINE ROOM SIZE 12'0" X 10'0"

WATER TANK

LIFT MACHINE ROOM

WATER TANK 11'0" X 8'0" X 5'0" SCIENTIFICALLY CLOSED

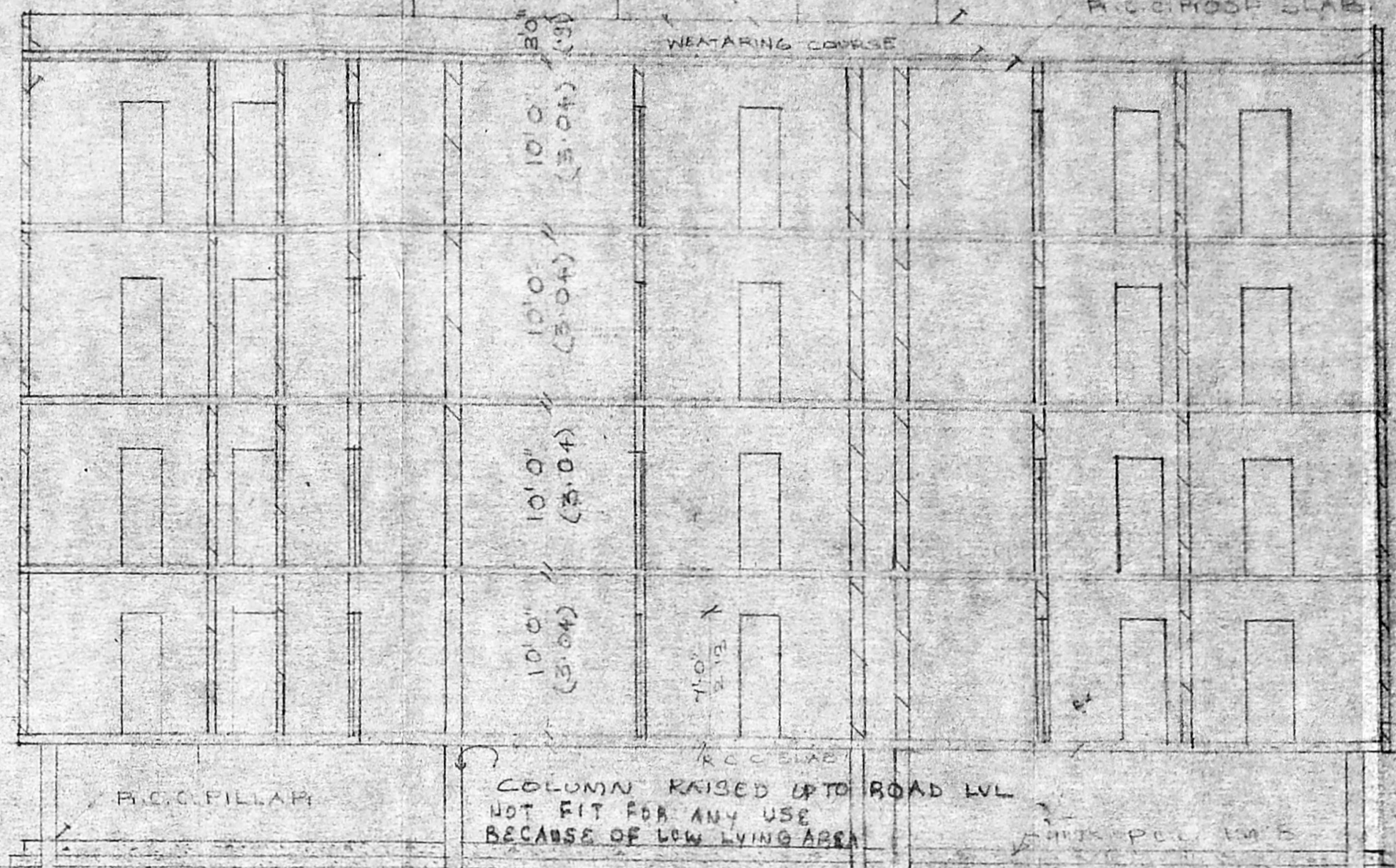
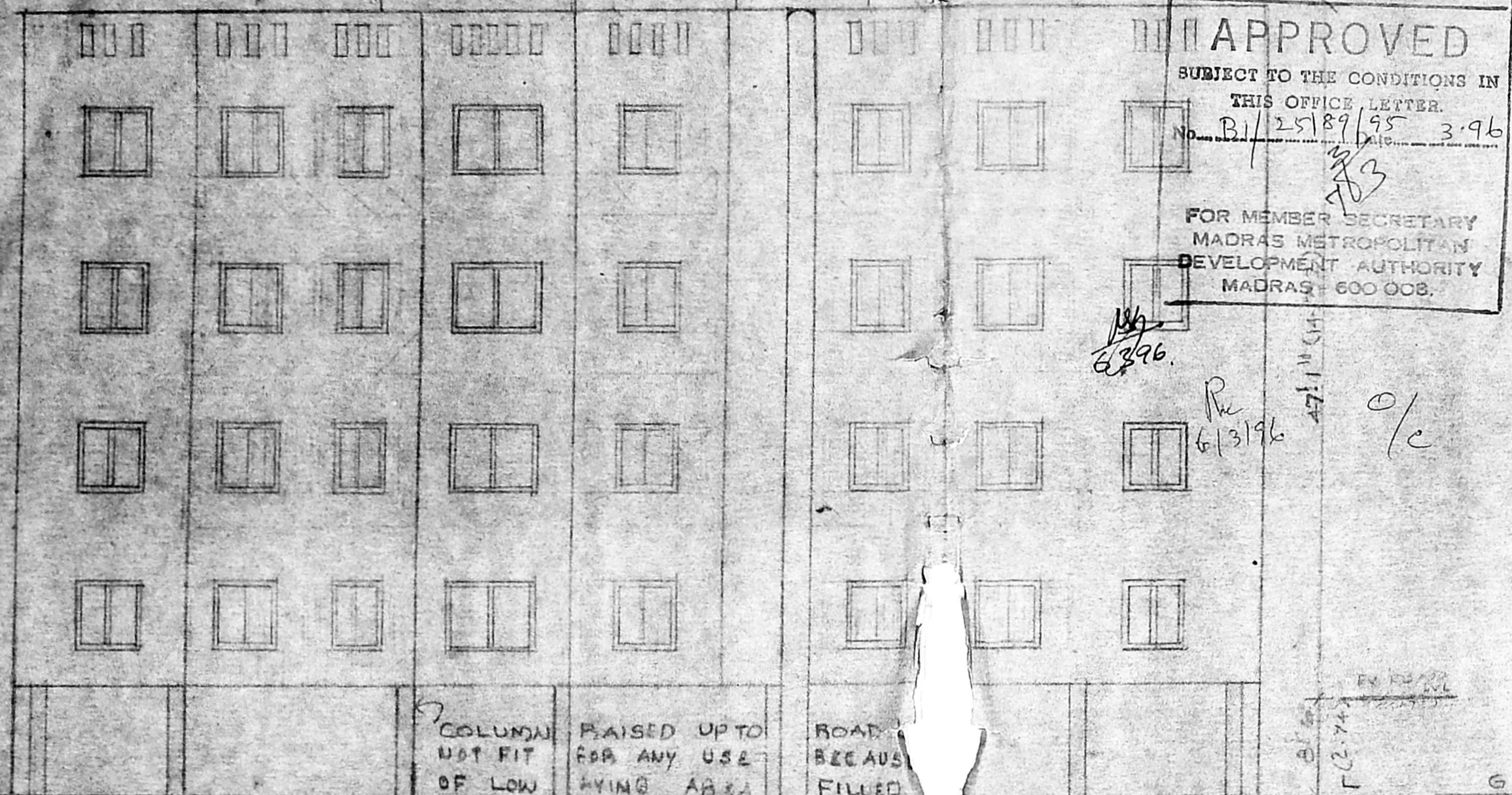

**SPECIFICATIONS**

1. REVISIONS
2. REVISIONS
3. REVISIONS
4. MASONRY FLOORING IN 5 CM 1:3
5. PLASTERING OF WALLS, CEILING TO BRICK IN 1 CM 1:3
6. TWO COATS OF COLOUR WASH OR WHITE WASH
7. ALL WOODS ARE IN TEAK WOOD
8. TWO COATS OF PAINTING OVER ONE COAT OF PRIMER
9. WEATHERING COURSE 14 CM WITH 1% MIXED WITH WASTE OIL OVER A BED OF BRICK JELLY AND FIRE BRICK 3/4"

F.M.D.A. B/PP NO. 25789/95

PC NO. THE MAIN DOOR 3'6" X 7'0" 108 X 213

SCREEN W WINDOW 6'0" X 7'0" 180 X 213

PART I W WINDOW 4'0" X 4'6" 121 X 137

PART II W WINDOW 4'0" X 3'0" 121 X 91

W3 WINDOW 3'0" X 4'0" 91 X 121

V VENTILATOR 3'6" X 2'0" 108 X 61

A.P. 6/3/96

PROPOSED SHOWN THIS SITE SHOWN THIS ROAD LINE SHOWN THIS SEWAGE SHOWN THIS

FRONT ELEVATION

SECTION ON A.B.

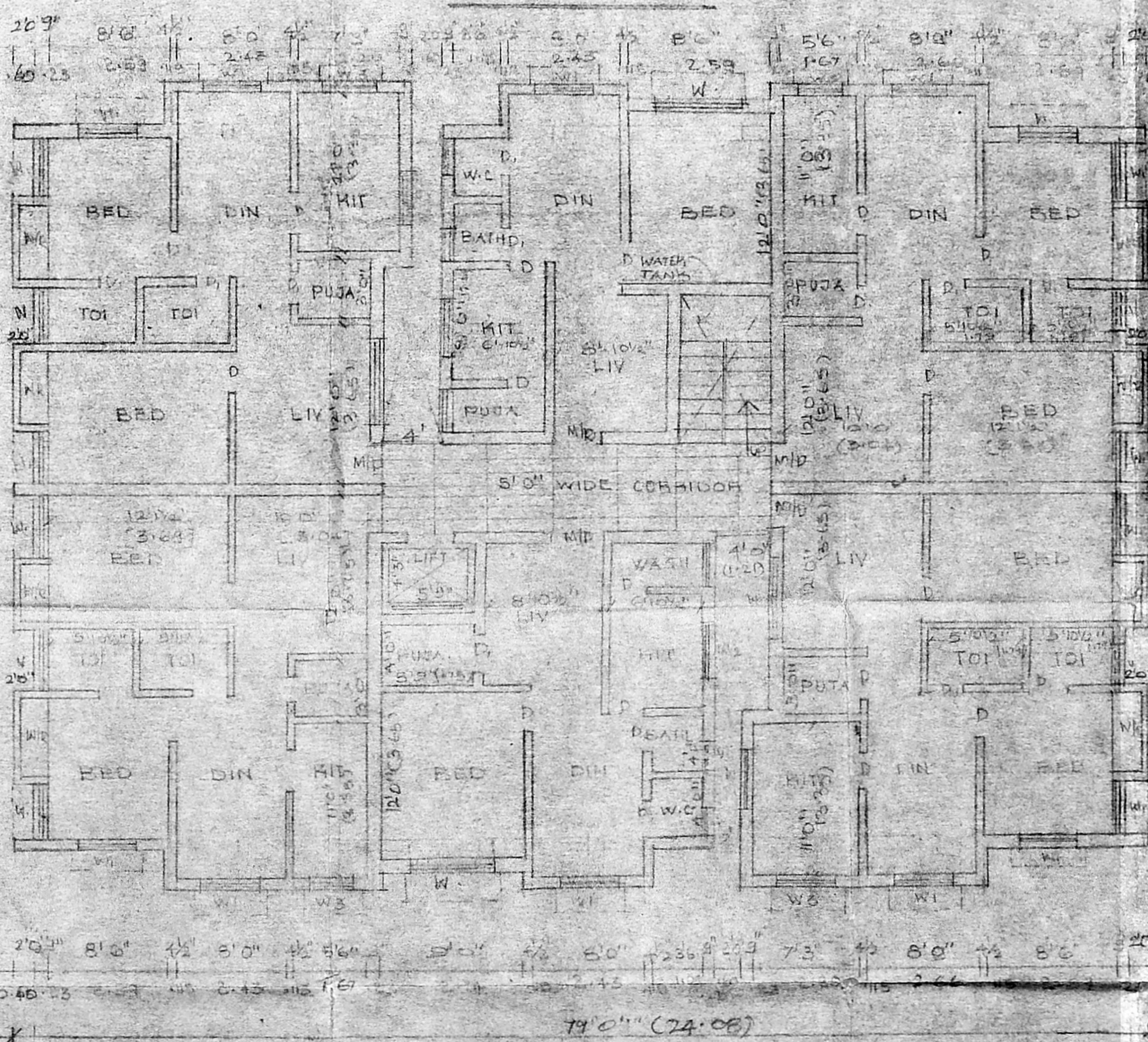
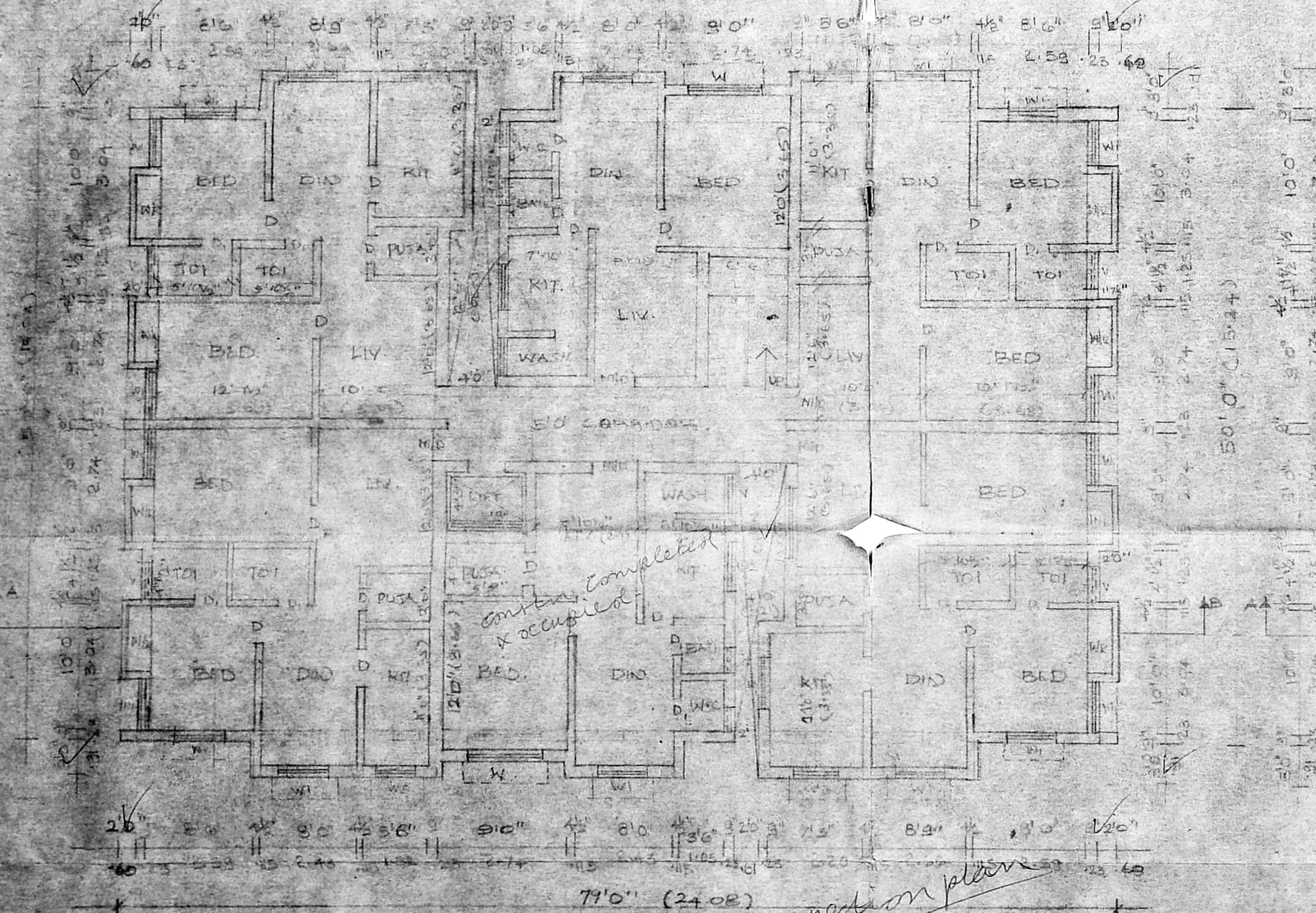

R.K. Bhatia

SIG. OF OWNER

Mr. K.R. JANAKIRAMAN, B.E.M.E., M.T.P.,  
Consultant Engineer, Planner & Valuer,  
Licensed Surveyor (No. 615) Planning Dept.,  
No. 68 B 78 Class 1, Government of Madras,  
Metro Water Department,  
18, Lake View Road, Madras - 600 008  
(Phone: 412472)

REVISED PLAN  
AT S.NO 498 OF  
MANAPAKKAM VILLAGE  
SAIDAPET TALK  
CHENGALPET DISTRICT  
FOR R.K. BHATIA  
OLD SANC NO. B/4427/162/K/199  
J. 12/92

TYPE - "C"  
DRAWING SHEET NO 3

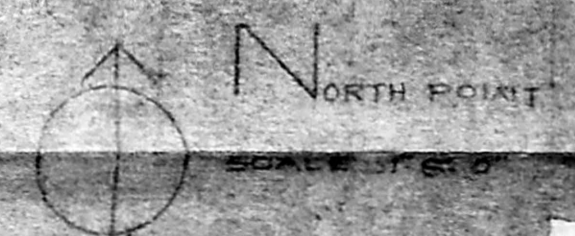

ARCHITECT  
M. VIJAYA KUMAR  
17, RAMASAMY ST,  
T.NAGAR, MADRAS - 60

LIFT MACHINE ROOM SIZE 12'0" X 10'0"

LIFT MACHINE ROOM SIZE 12'0" X 10'0"

WATER TANK 11'0" X 8'0" CLASS SCIENTIFICALLY CLOSED PARAPET WALL 8" THICK WEATHERING COURSE R.C.C. ROOF SLAB

B/20659/94 E/H/96  
Planning Permit No. B/25189/95 Date: 3-96  
**APPROVED**  
SUBJECT TO THE CONDITIONS IN THIS OFFICE LETTER.  
FOR MEMBER SECRETARY  
MADRAS METROPOLITAN  
DEVELOPMENT AUTHORITY  
MADRAS - 600 008.

6/3/96  
Rc  
6/3/96  
o/c

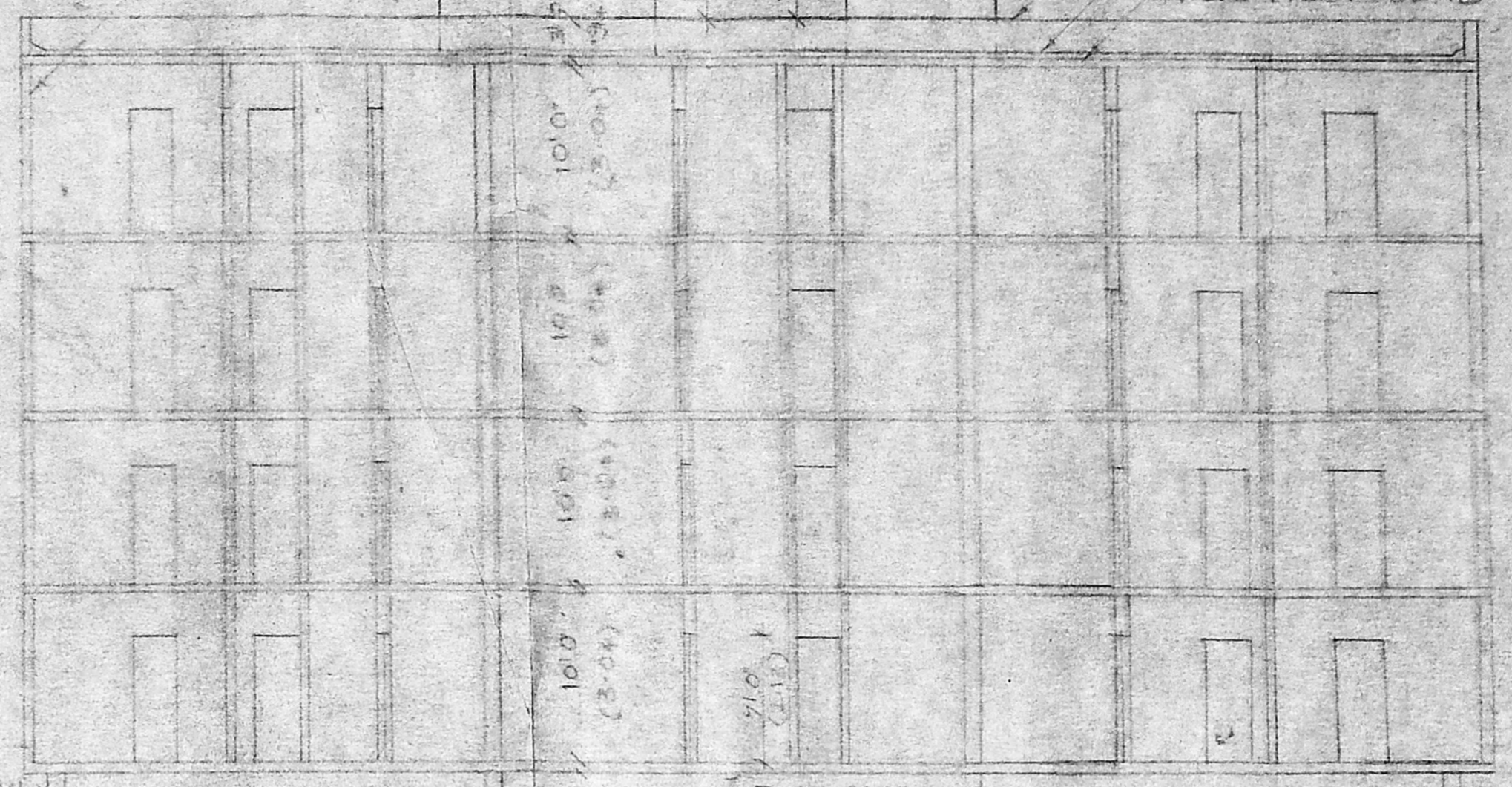
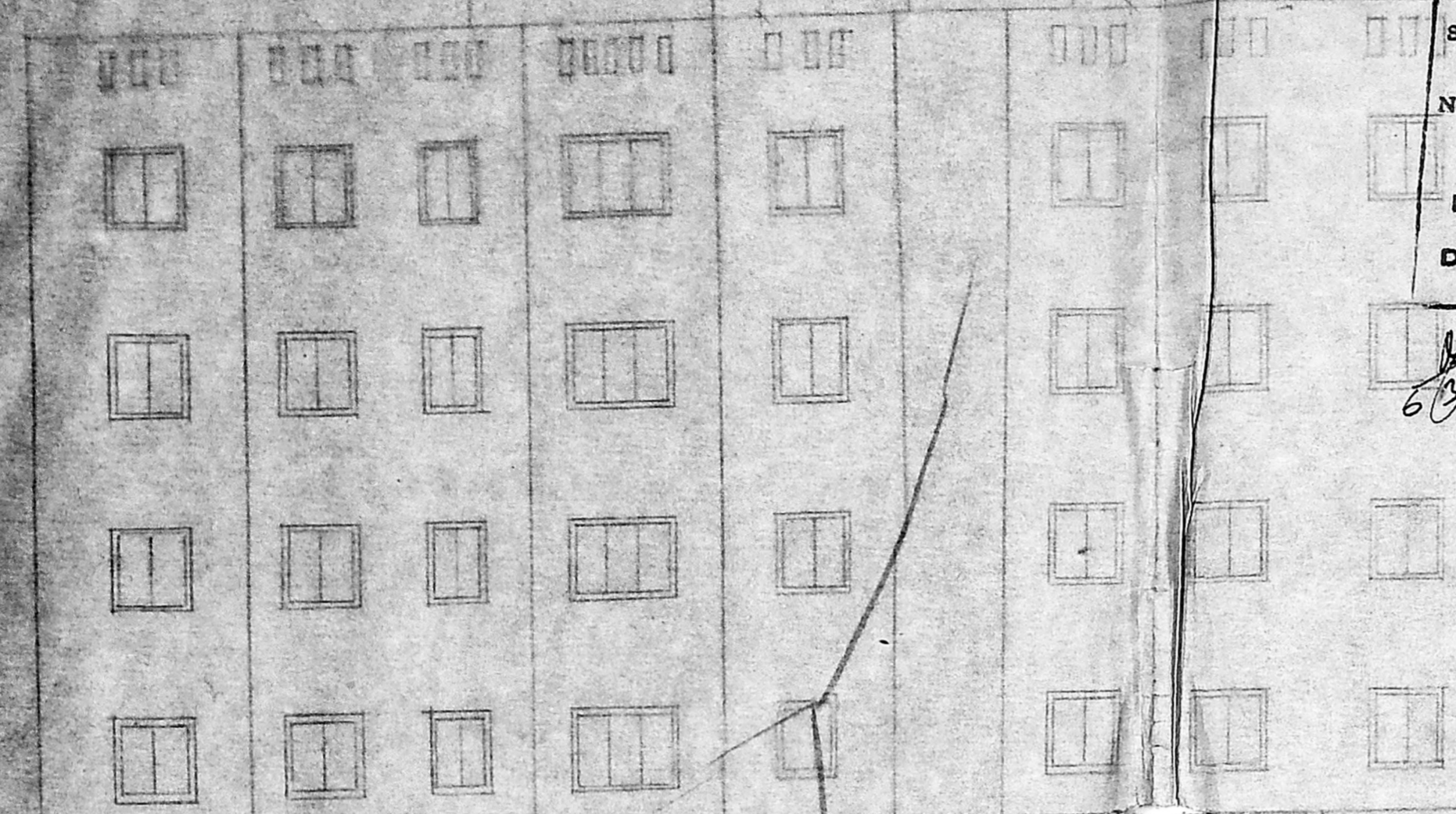

FRONT ELEVATION

SECTION ON A-B

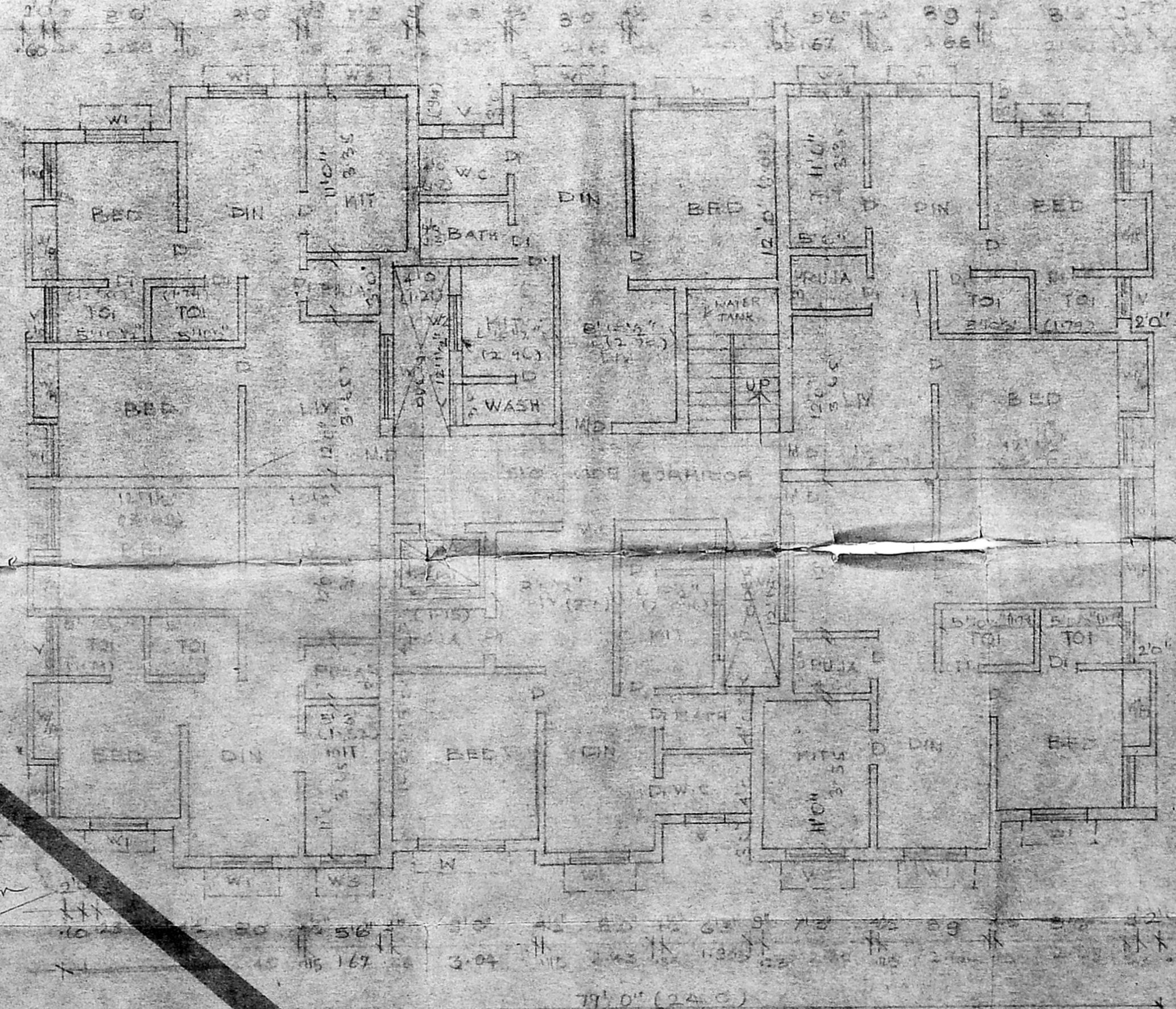
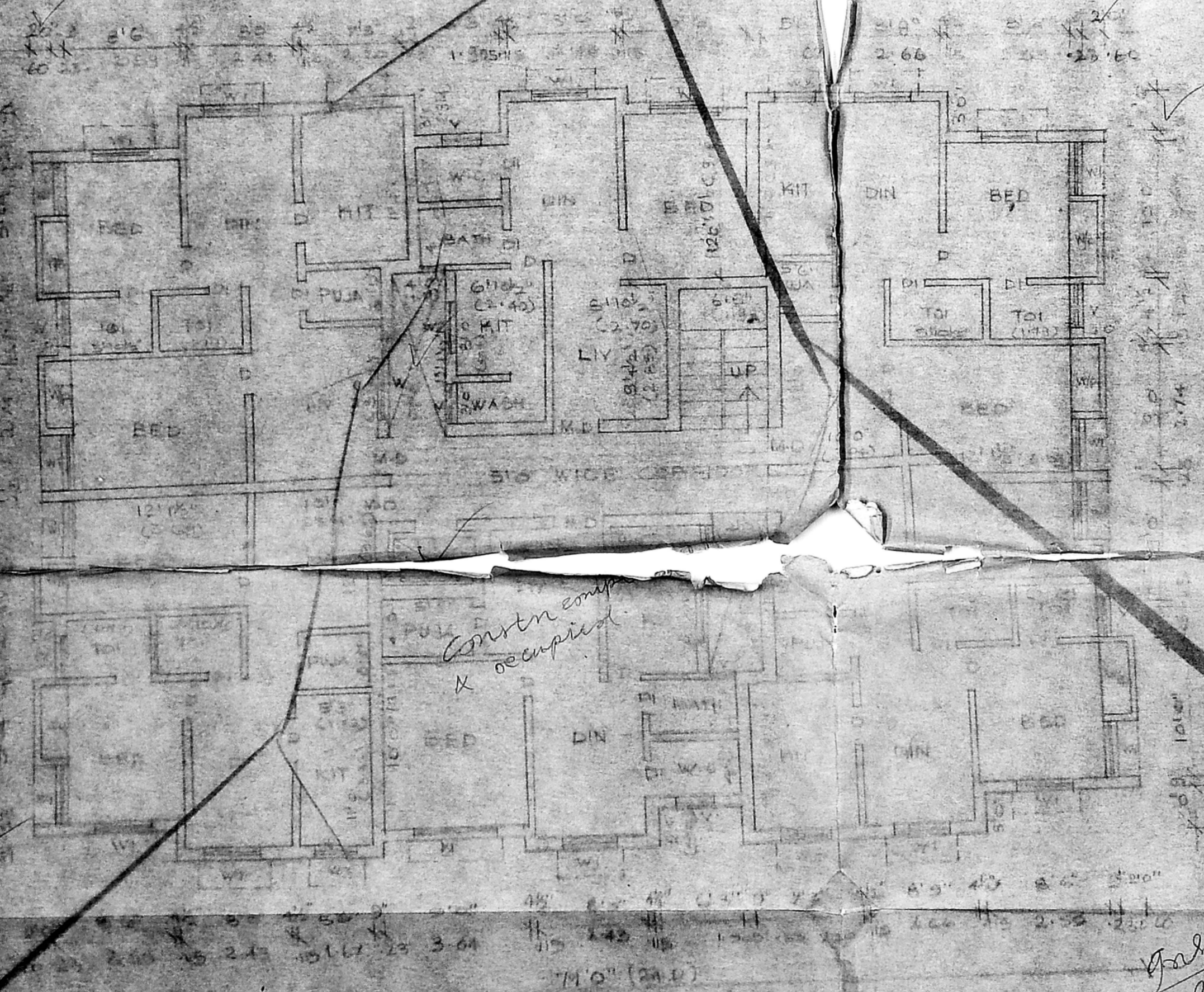

GROUND FLOOR PLAN

TYPICAL FLOOR PLAN

- SPECIFICATIONS**
- FOUNDATION R.C.C. 14" X 8"
  - BRICK WALL IN BASEMENT EXPOSED STRUCTURE & PARAPET WALL TO BRICK IN C.M.
  - R.C.C. PLINTH BEAM, LINTELS, SANDWICH ROOF ETC. TO BRICK IN C.M.
  - MOSAIC FLOORING IN C.M. ITS
  - PLASTERING OF WALLS & CEILING TO BE 1/2" THICK
  - 2 COATS OF WHITE WASH
  - ALL WOODS ARE IN TEAK WOOD
  - DOORS TO BE 3'0" X 7'0"
  - WINDOWS TO BE 4'0" X 6'0"
  - VENTILATION TO BE 3'0" X 6'0"

MMDA/B/PP NO. B/322/95  
C.No. 132/95  
Scribble  
PART I  
PART II  
D.P.

**COLOUR CODE REF.**

SITE SHOWS AS	---
ROAD SHOWS AS	---
PROPOSED SHOWS AS	---
SCHEMATIC SHOWS AS	---

R. S. Bharia

ENGR. K.R. JANAKIRAMAN, B.S.M.E. & M.F.P.  
Consultant Engineer, Planner & Valuer  
Licensed Surveyor (No. 618) Plumbing Lic. Engr.  
No. 68 & 78 Class-1. Chennai of Madras  
Metro Water Authority  
1/18, Lake View Road, Koyambedur, Madras-85  
(Phone: 418478)

REVISED PLAN AT S.NO. 45/3  
VILLAGE SAIDAPET TALUK  
CHENGALPATTUR DISTRICT  
FORM NO. 10/1/1973  
OLD SANC. NO. 21/1/1973 (A/D) of 1973

TYPE: D  
DRAWING SHEET NO. 4  
SCALE: 1" = 8'0"



ARCHITECTS  
VIJAY ASSOCIATES  
NO. 11, BANASHEER  
TANGALAI, MADRAS-17.

Contn emp occupied

Final packing plan  
Rc  
21/3/95



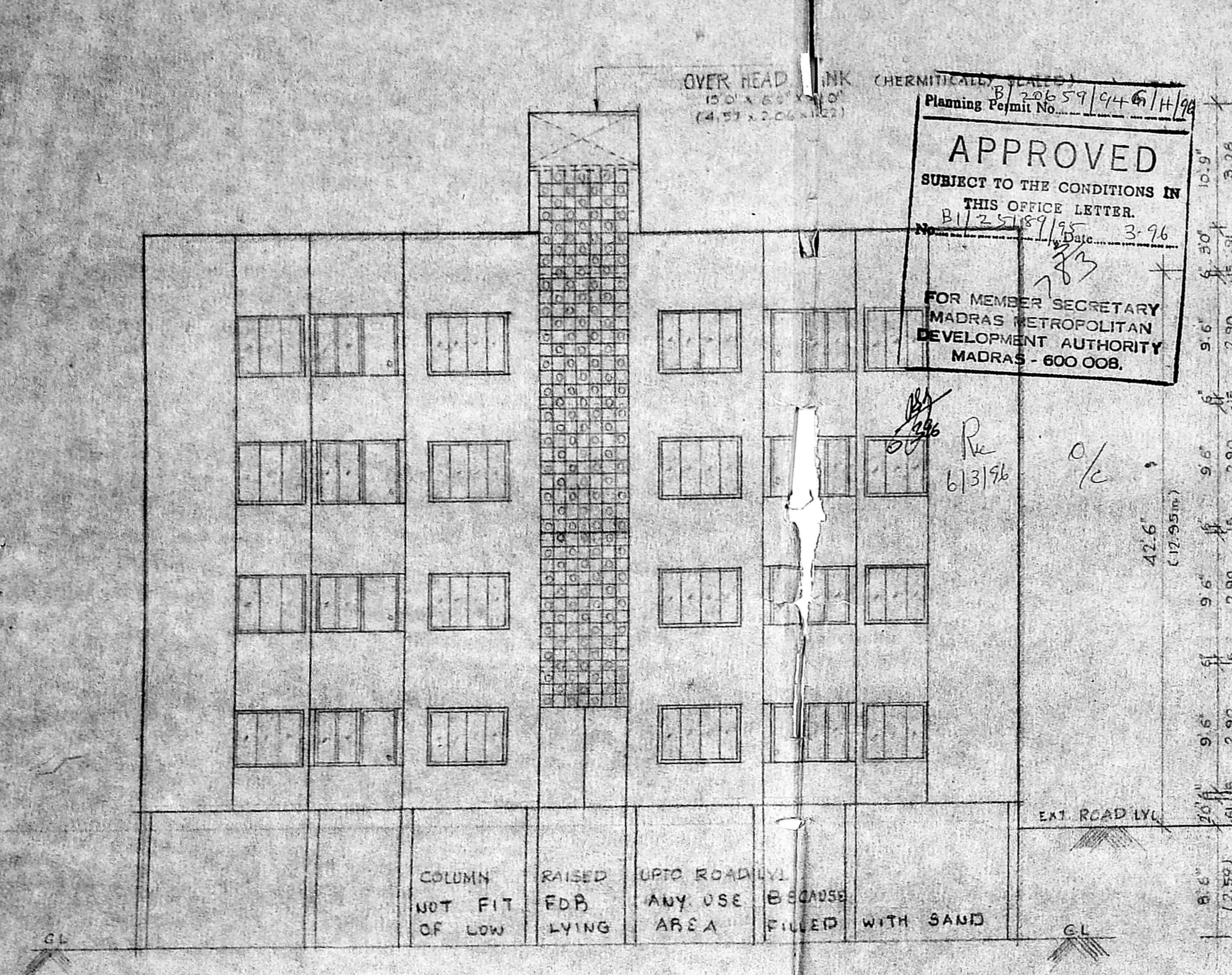

FRONT ELEVATION

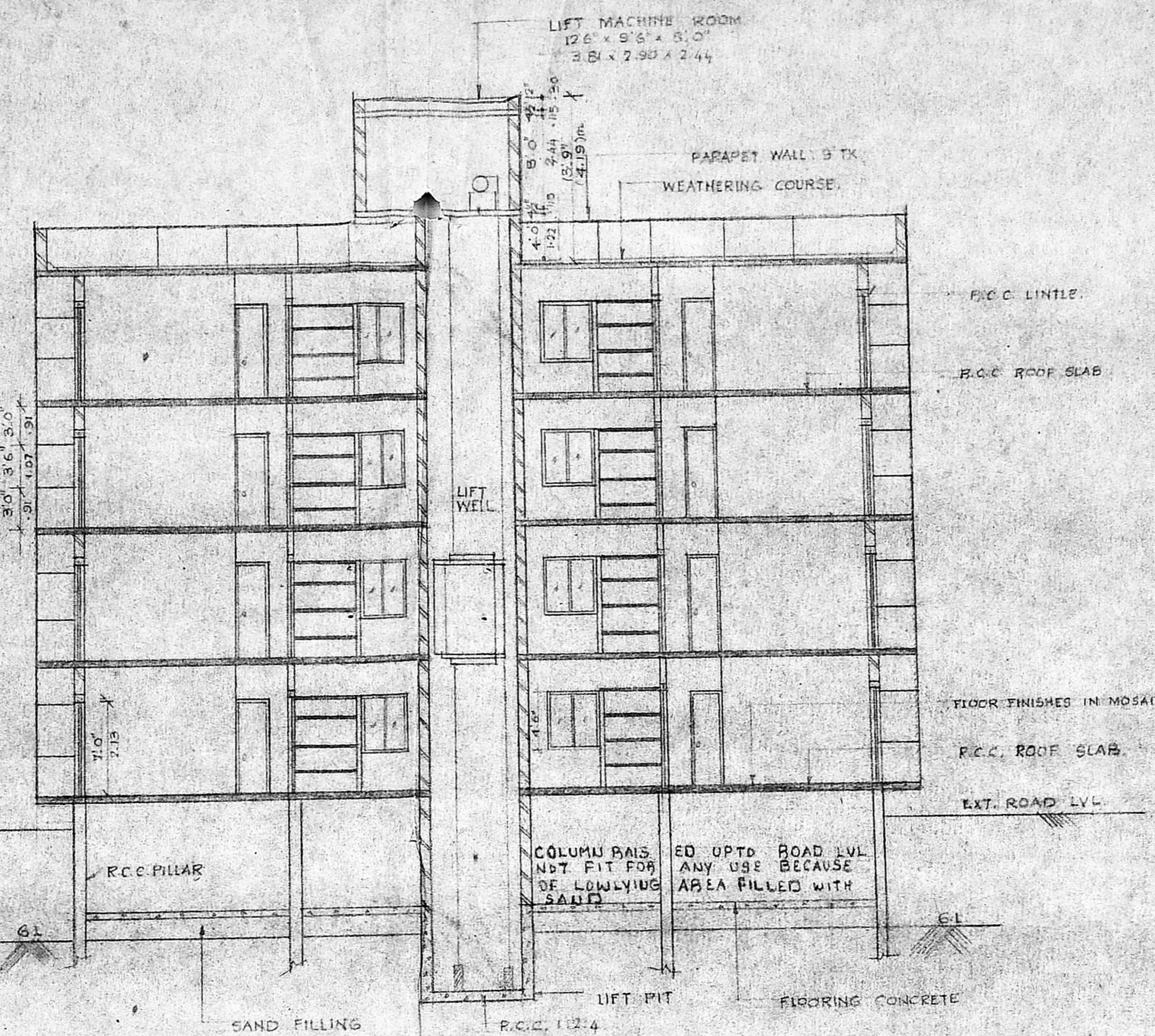

SECTION ON AA

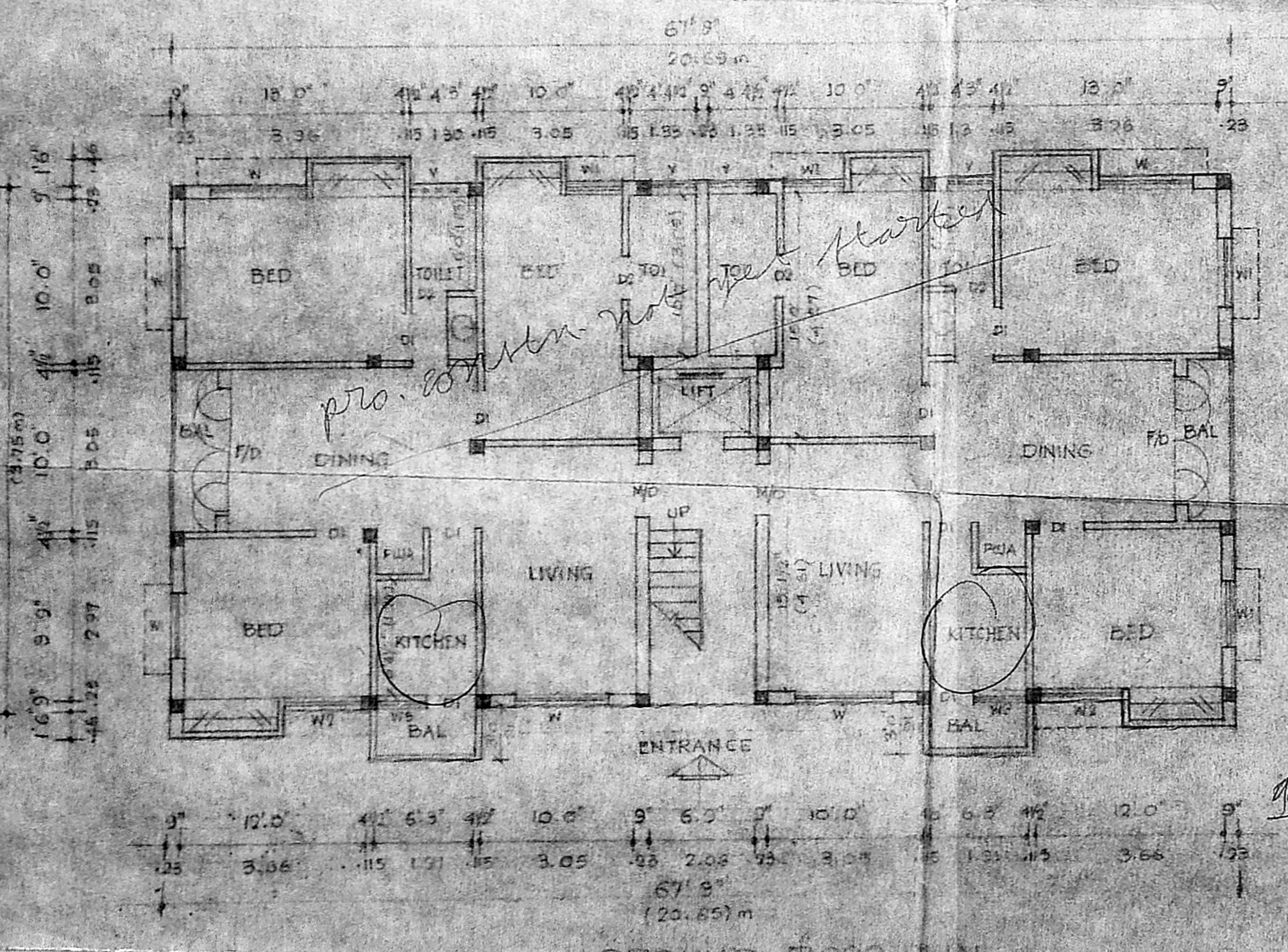

GROUND FLOOR PLAN

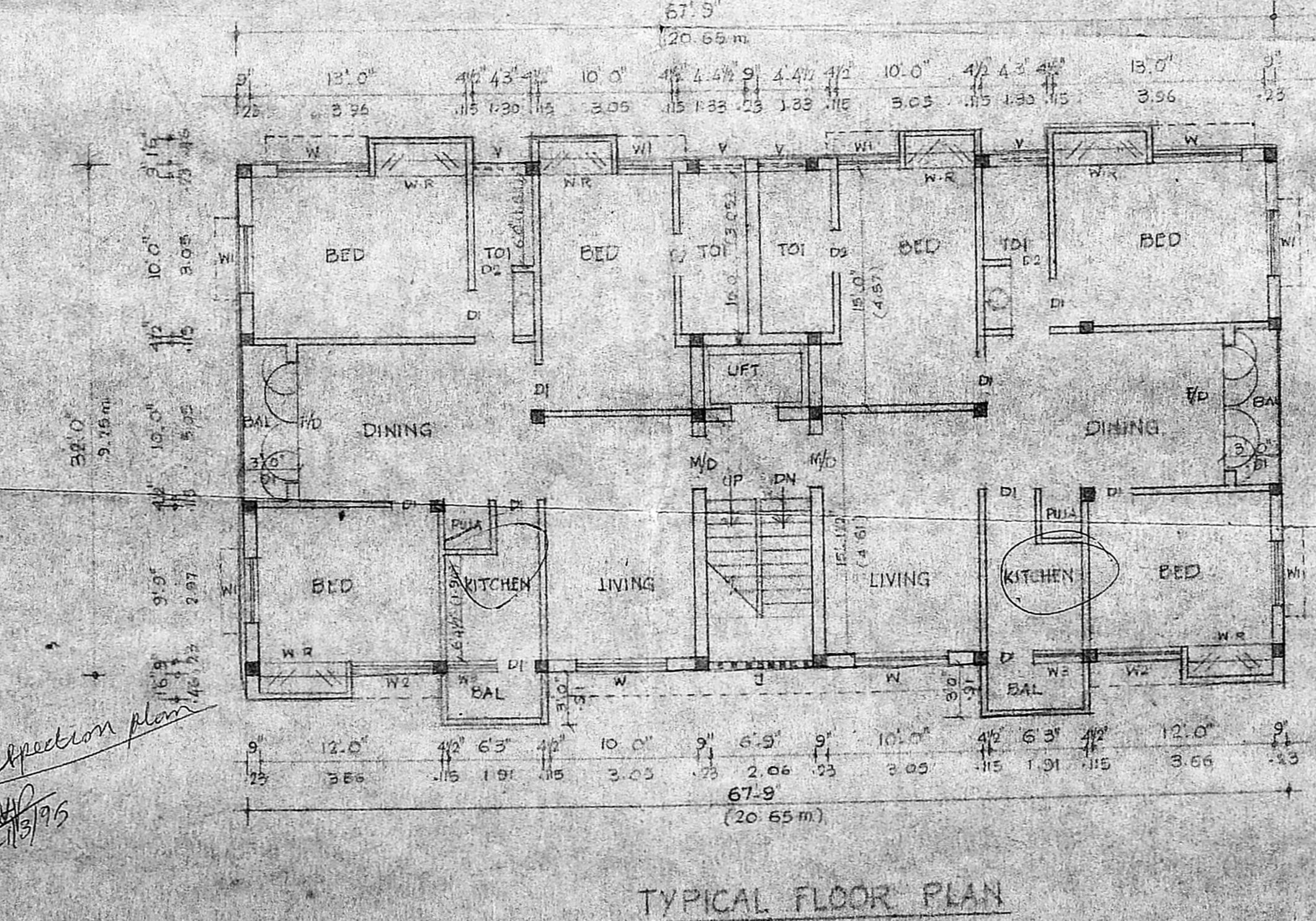

TYPICAL FLOOR PLAN

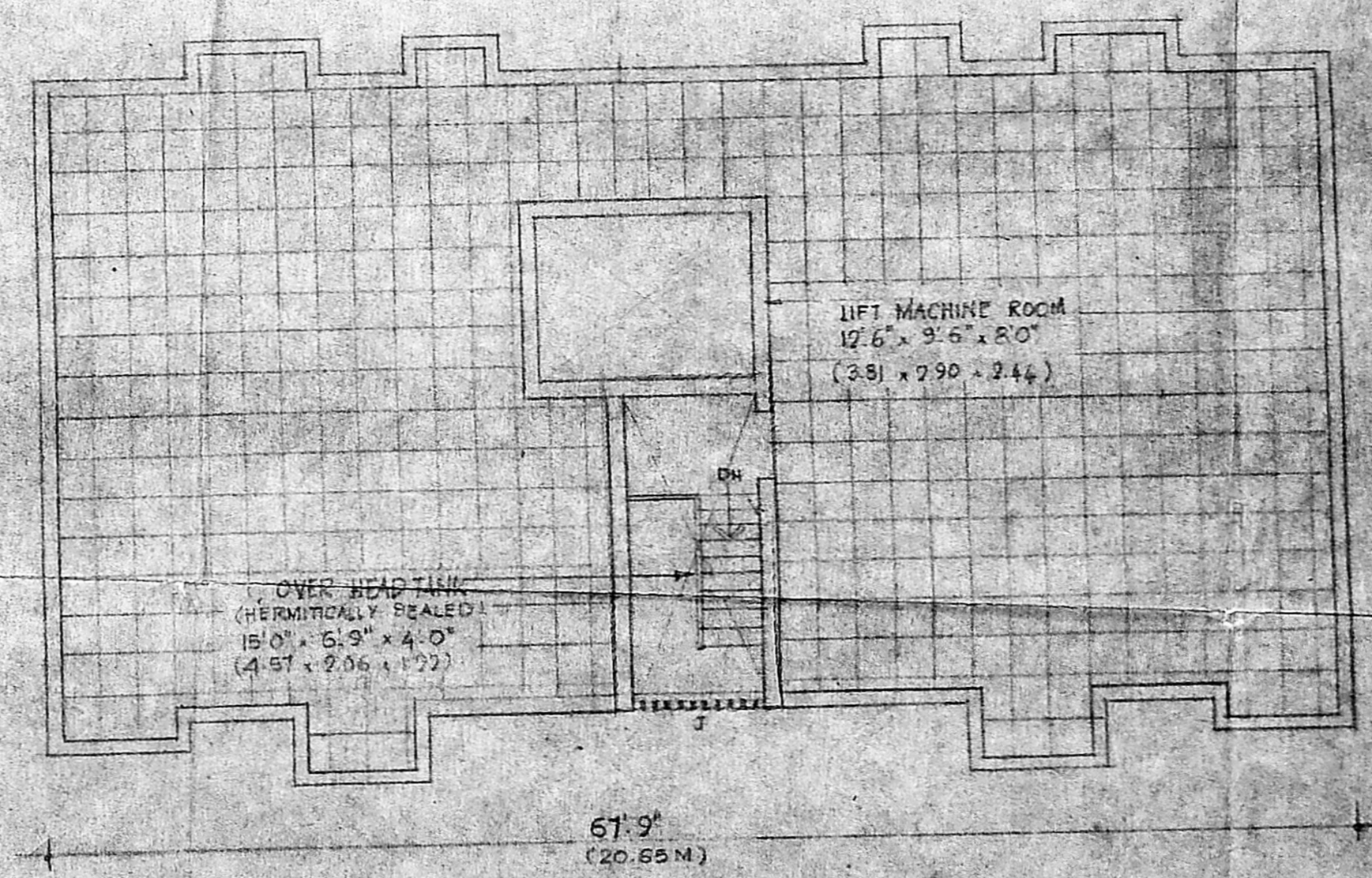

TERRACE FLOOR PLAN

**APPROVED**  
 SUBJECT TO THE CONDITIONS IN  
 THIS OFFICE LETTER.  
 B/20659/946/H/10  
 3-96  
 FOR MEMBER SECRETARY  
 MADRAS METROPOLITAN  
 DEVELOPMENT AUTHORITY  
 MADRAS - 600 008.

OUTLINE SPECIFICATION

- 1 FOUNDATION F.C.C. 1:4:8
- 2 BRICK WALL IN BASEMENT SUPER STRUCTURE & PARAPET WALL TO BRICK CEMENT MORTAR.
3. R.C.C. PLINTH BEAM, INTERIORS, SUNSHADE ROOF ETC TO BRICK IN C.M.
- 4 MOSAIC FLOORING IN C.M.
5. PLASTERING OF WALLS, CEILING IN C.M.
6. 2 Coats of White Wash.
7. ALL WOODS ARE IN TEAK WOOD.
8. 2 COATS OF PAINTING OVER ONE COAT OF PRIMER.
9. WEATHERING COURSE IN C.M WITH WASTE OIL OVER A LELLY PURE UNL.

MMDA B/20659/946/H/10  
 C.No. 3-96  
 REVISED PLAN AT SNO 4013  
 OF SAKKAI VILLAGE  
 PART I SAKKAI TALUK, SENGOLPET  
 DISTRICT, TAMIL NADU  
 A.P.FOR. P.B. P. CHITIA

COLOUR INDEX

PROPOSED	[Pattern]
ROAD	[Pattern]
BOUNDARY	[Pattern]
SEWER LINE	[Pattern]

SCHEDULE OF JOINERIES

M.D.T.W. FLUSH DOOR	140 x 70	122 x 215
D.I.T.W. PANELLED	30 x 70	138 x 215
D.I.T.W. PANELLED	26 x 70	108 x 215
W.I.T.W. GLAZED WINDOW	60 x 40	185 x 137
W1	40 x 40	122 x 137
W2	30 x 40	132 x 137
W3	30 x 36	108 x 137
V.I.T.W. GLAZED VENTILATOR	20 x 20	108 x 137

*Pranav*  
 Mr. R. JANAKIRAMAN, B.E. (E), S.M.I.P.  
 (Consultant Engineer, Planning & Survey)  
 Licensed Surveyor (No. 1015) of the State of Madras  
 No. 68 B 78 Class - 1, Metro Road, Madras  
 Metro Road, Madras  
 18, Lake View Road, Madras - 600 008  
 (LICENSED SURVEYOR)

OWNERS SIGNATURE  
 SCALE: 1:100  
 DATE: 12.10.93  
 ARCHITECT'S  
 VIJAY & ASSOCIATES  
 NO. 17, RAMASAMY STREET,  
 USMAN ROAD, INAGAR,  
 MADRAS - 17.

